

The Alpha Omega



ALUMNEWS

of Greater Los Angeles

Alpha Tau Chapter • Tau Chapter www.aosocal.org

May 2011

May

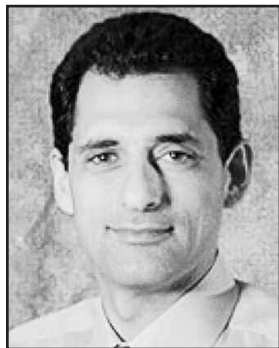

Sotirios Tetradis, D.D.S., PhD

UCLA School of Dentistry

presents

“Utilization of Cone-Beam Computed Tomography in Dental Practice”

Wednesday, May 25th, 2011

ABOUT THE TOPIC

Cone-beam computed tomography (CBCT) systems provide high quality diagnostic images of the maxillofacial hard tissues, with short scanning times and significantly lower radiation dose than conventional CT scans. This session will review the role of CBCT imaging in dental practice. The lectures will provide an overview of the principles of CBCT and its clinical applications, including implant treatment planning, dental pathology, endodontics, orthodontics and oral and maxillofacial surgery. The indications for CBCT imaging, its advantages and limitations will be discussed.

COURSE OBJECTIVES:

- Introduction to the basic principles of CBCT.
- Become familiar with the indications and limitations of CBCT.
- Become familiar with the interpretation of CBCT images.
- Understand the impact of 3-dimensional imaging on diagnosis and treatment planning in dental practice.

ABOUT THE SPEAKER

Dr. Tetradis received his DDS from the University of Athens, Greece and a certificate in OMF Radiology and a PhD at the University of Connecticut. He has been on the faculty at UCLA for the past 12 years, and is a board certified Oral and Maxillofacial Radiologist. He leads an active research group that investigates the effects of growth factors, hormones and cytokines on the function of bone cells, as well as the cellular and molecular mechanisms of bisphosphonate-related osteonecrosis of the jaw. Dr. Tetradis is active in several professional organizations, including the American Academy of Oral & Maxillofacial Radiology.

DATE:

Wednesday, May 25th, 2011

LOCATION:

Sinai Temple

10400 Wilshire Blvd.

Los Angeles, CA 90024

corner of Wilshire Blvd. and Beverly Glen

TIME:

Cocktails 6:15 p.m.

Dinner 6:45 p.m.

Speaker 7:15 p.m.

EXECUTIVE DIRECTOR

Gene Manusov

PHONE RESERVATIONS

(310) 398-9626

INTERNET RESERVATIONS

dr.genem1@verizon.net

REGISTRATION

Member pre-register \$75.00

Guest (non-dentist) \$75.00

Member at the door \$85.00

Non-Member \$85.00

EDITOR'S REPORT



IT HAS BEEN A PLEASURE

Dear Fraters,

Last month I told the story of my patient who had fallen on hard times and wanted me to extract healthy teeth so that he could sell the gold

bridge. I asked for your opinions and ideas; sadly only one reply was sent—the frater suggested that the gold bridge could have been removed and a temp placed to allow the patient to sell the gold but keep his teeth. I wish there could have been a greater exchange of ideas.

It has been a pleasure being your editor this year. I wish everyone a wonderful summer and nothing but the best for the future.

Fraternally,

Michael Schneider, DMD



2011 L.A. Meeting Schedule

May 25 *Sotirios Tetradis, D.D.S., PhD*

*- Utilization of Cone-Beam
Computed Tomography
in Dental Practice*

Mazel Tov! From our L.A. Chapter

to

*Dr. Maximillian Weinstein for
becoming Co-Chairman of the
LADS Peer Review Committee*

**You Can Sell Your Dental Practice Tax Exempt
With Correct Prior Planning**

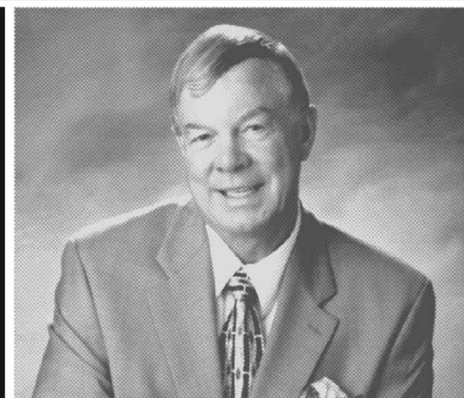

John Knipf (neff)

CALIFORNIA PRACTICE SALES, INC
326 W. Katella Ave., Suite 4-G, Orange, CA 92867
(714) 639-2775 (800) 697-5656
email: jknipf@aol.com

**ALUMNI BULLETIN
OF GREATER LOS ANGELES**

Officers (2010-11)

President: Alan Kaye
(310) 275-1134

President-elect: Ramin Shabtaie
(310) 208-3471
(Program Chair)

Treasurer: Mitchell Levitt
(310) 276-2468

Editor: Michael Schneider
(310) 208-6813

Immed. Past-President: K. Ron Saidara
(661) 949-6757

Regent: Eddie Harouni
(310) 209-5050

Secretary: Jeff Berlin
(310) 855-0444

Tributes: Bernice Bloom
(818) 784-0335
Al Rubel
(310) 385-7878

Executive Director: Gene Manusov
(AO CONTACT) (310) 398-9626
dr.genem1@verizon.net

Board Members

Bob Barrett	Michelle Kelman
Vic Diamond	Amir H. Motamed
Igal Elyassi	Jeff Rosenberg
Bob Garfield	Ziv Simon
Lionell Greenberg	Phil Trask
	Leon Unterman

*Undergraduate Presidents
& Liaison Officers*

USC (TAU CHAPTER)

Co-presidents: Heather Stephens
Tali Elfersi

USC Liaisons: Leon Unterman
(818) 788-6613
Janet Lent
(310) 827-1863
Richard Green
(805) 990-2497

UCLA (ALPHA TAU CHAPTER)

Co-presidents: Makhmal Farhadian
Shahrazad Morim

UCLA Liaison: Vic Diamond
(818) 789-6449

Please address all communications to the office
of the Editor:

Dr. Michael Schneider
10921 Wilshire Blvd. #809, Los Angeles, CA 90024
Ph: (310) 208-6813 Fax: (310) 208-6118
E-mail: toothdr28@aolcom

Letters to the Editor are welcome and appreciated

PRESIDENT'S MESSAGE

MOVING FORWARD

Dear Fraters,



As my presidency draws to a close it is my hope that I have in some small way impacted on the future of our fraternity. If any of you get a chance, read the article by Rabbi Korobkin in this month's *The Jewish Journal* (April 20-June 5) on page 33 entitled "Give Until It Hurts." It discusses the ancient dilemma about philanthropy and should we only give exclusively to Jewish charities? If you recall, I had raised that issue in my last president's message. It is a good read!

Another area that I hope I helped make a difference in has to do with changes taking place right now. The younger guard is poised to take over the helm of Alpha Omega just like many of our members did in the past. First and foremost, Alpha Omega must remain a Jewish organization, not an ethnic Jewish organization but a Jewish organization. Also, if our demographics begin to change and our ranks begin to grow, we may start to see additional non-Jewish members. Needless to say, it becomes more important than ever to show our new members what Judaism is really all about.

I look forward to a great CE program this (next academic) year inspired by our newer members and the continuation of our "Young Social Group." Just remember, the organization is only what we can collectively make it and we need to see each other as equals not individual groups enslaved by language, culture or borders. My tenure as president was marked by several tragic events both nationally and internationally. We had ferocious storms in the Midwest, a tsunami in Japan and, if that wasn't enough, the passing of three beloved fraters. The good news was our successful meetings and an attempt to place the fraternity on the right track.

So, let's move forward together and at least make this year's restructuring a triumphant victory. Thank you for the honor of allowing me to serve as your president and the chance to use my bully pulpit to hopefully steer the fraternity in the right direction.

A special thanks to Eddie, Amir, Ron, and especially Gene, for all their help.

Fraternally,
Alan Kaye

EXECUTIVE PERSPECTIVE

WE ARE PROUD !

THREE ALPHA OMEGANS INDUCTED INTO USC DENTAL HALL OF FAME

Belatedly, I am pleased to report that the Ostrow School of Dentistry of USC had honored this past November three Alpha Omegan faculty members into their prestigious Hall of Fame.

The induction ceremony and reception was held in the Town and Gown event hall on the University Park Campus. **Drs. Richard (Rick) Kahn** (L.A. Chapter- USC-1964) and **Lawrence (Larry) Warner** (SFV Chapter- USC-1958), along with Kinuyu Levin, wife of our deceased L.A. Chapter frater, **Bernard (Bernie) Levin** (U of Illinois -1947, USC-1964) were present at the ceremony.

The beloved educators joined the ranks of three other Alpha Omegans, who have their names inscribed on bronze plaques located in the reception lobby of the dental center. They are: **Drs. Dudley Glick** (USC-1953), **Charles Goldstein** (UCSF-1944), and **Charles Pincus** (USC-1926).

The School of Dentistry Hall of Fame was established in 1975 to recognize School graduates and staff faculty educators who have made extraordinary and remarkable contributions to the art and science of dentistry through scholarly research, teaching, professional leadership and/or development of treatment techniques that advance dental science.

WE ARE VERY PROUD!

Fraternally,

Gene Manusov



A Message from your Tribute Secretaries

We are here to serve you and eagerly look forward to doing just that.
We have 5 categories of tributes. They are as follows.

Regular	\$10.00
Special Tribute	\$18.00
Golden Tribute	\$25.00
Special Golden	\$50.00
Platinum Tribute	\$100.00

FRATERS: A-O FOUNDATION
HAS SET NEW PRICES
AS OF SEPT. 1, 2007-
•REGULAR TRIBUTE NOW \$10
•SPECIAL TRIBUTE NOW \$18

The new Golden and Platinum tribute cards are lovely. They are both dark blue and the Golden Tribute has the AO insignia in gold on the front and the Platinum has the insignia in silver. Any personal message can be written inside. For any of your tribute needs, please contact.

Bernice Bloom (818) 789-6436
Al Rubel (310) 385-7878

AO WARMLY WELCOMES NEW & TRANSFER MEMBERS

Sam Ganji - USC (Tau Chapter) 2006

Estela Goldman - Universidad Nacional Autonoma of Mexico 1992; USC 2010

Aaron Khaira - Tufts 2008

Farshad Labib - USC (Tau Chapter) 1995- Welcome back!

Rahmat Nassi - National University Of Iran 1974; Boston Univ. Prosthodontics 1997

Lenny Naftalin - USC 1998; UCLA Anesthesia 2002

Farib Rodef - USC (Tau Chapter) 1989; USC Pediatrics 1991

Haroun Rostami - NYU (Iota Chapter) 1994; UCLA (VA) Prosthodontics 1997

Alan Samuel -

Eli Tabariai - Univ. of Penn. 2002; OMFS 2008

Ben Walline - Univ. of Nebraska 2000; UCLA - OMFS 2007

MAZEL TOV! We look forward to meeting and greeting you at many future meetings.

Henry Schein Professional Practice Transitions (PPT)

HENRY SCHEIN®

FINANCIAL SERVICES

Business Solutions for Healthcare Practitioners

Pursuing Goals—Intelligently—PPT's Specialists Will Guide You Every Step of the Way

PPT's experienced transition consultants are the team you want on your side when you decide to pursue your professional goals. They'll guide you through all the complexities of a transaction—appraisal, financing, negotiating strategy, closing services—and retirement and tax planning. PPT—we're on your side.

- Practice Sales/Purchases
- Appraisals
- Associateships, Partnerships, Mergers
- Financing
- Retirement and Tax Planning

Locally Based Support to Assist All of Your Career Needs and Goals!

HENRY SCHEIN®
PROFESSIONAL PRACTICE TRANSITIONS

Henry Schein Financial Services is not a bank, does not represent itself as such, and does not conduct banking activities. © 2011 Henry Schein, Inc. No copying without permission. Not responsible for typographical errors.



Mario Molina

mario.molina@henryschein.com

1-323-974-4592

Thin Tran

thin.tran@henryschein.com

1-949-533-8308

AO SCIENTIFIC DINNER RESERVATIONS

Please make ___ dinner reservation(s) to attend this month's Alumni Dinner Meeting
at Sinai Temple.

REGISTRATION:		TIME:	
Member pre-register	\$75.00	Cocktails	6:15 p.m.
Guest (non-dentist)	75.00	Dinner	6:45
Member at the door	85.00	Speaker	7:30
Non-member dentist	85.00		

 CLIP to DETACH

PLEASE **PRINT THIS OUT** AND MAIL TO: **ALPHA OMEGA** c/o Dr. Gene Manusov
 3308 Butler Avenue, L.A. CA 90066

Enclosed is my check in the amount of \$ _____ # of Guests: _____

• Please make check payable to: **ALPHA OMEGA FRATERNITY**

or E-MAIL TO: dr.genem1@verizon.net or FAX TO: (310) 915-7167

M/C: ___ VISA: ___ AMEX: ___ CC # _____

CARD EXPIRATION DATE ___ / ___ CVV # _____ YOUR ZIP # _____

PRINT NAME: _____ SIGNATURE: _____

AO: Monthly dinner reservations

PLEASE SUPPORT OUR
 ADVERTISERS AND
 EXHIBITORS.
 STOP BY THEIR TABLES
 AND SAY "HI!"



LS

LEE SKARIN
AND ASSOCIATES, INC.

Kurt Skarin

Dental Practice Sales & Appraisals

530 W. Stafford Road, Westlake Village, CA 91361

e-mail@lsainc@aol.com • www.leeskarinandassociates.com

Ph 805.777.7707 • 800.752.7461 • Fax 805.777.0051

CA DRE# 00863149



James Vicente
(714) 606-6867
james@hdsalesandservice.com

HUMMINGBIRD DENTAL
SALES & SERVICE
Your Handpiece Specialist

13542 Acapulco Drive, Whittier, CA 90605

JOSEPH YAFEH C.P.A., INC.
A PROFESSIONAL CORPORATION
SPECIALIZING IN
DENTAL PRACTICES

- Sales, purchase, & due diligent of dental practices
- Set up and manage accounting and payroll services for startup as well as continuing practices
- Tax planning, advice and preparation for individuals & partnerships as well as C & S corporations of dental practices

11300 W. Olympic Blvd., Suite 875
Los Angeles, CA 90064
(310) 477-8150

CLASSIFIED

USC -2010 graduate GP seeking FT/PT position in the Los Angeles area +50 miles. Reliable, efficient and caring.

Please call Elizabeth at **(310) 625-8812**

If you are looking for
DENTAL EQUIPMENT

At competitive prices with reliable efficient service, then contact:
ARC EQUIPMENT AND SUPPLIES
1411 Broadway, Santa Monica, CA 90404
310-394-1551
(fax 310-394-4832)

Chairs Sterilizers Parts	X-rays Vacuums Compressors	Lights Handpieces and Repairs Processors	Delivery Units and more!	in business since 1973
--------------------------------	----------------------------------	--	-----------------------------	-----------------------------------

Alpha Omega Dental Fraternity
LOS ANGELES ALUMNI CHAPTER
PRACTICE AND ASSOCIATES REGISTRY

PLEASE
SEND
COPY

I am interested in:

SELLING MY PRACTICE BUYING A PRACTICE FINDING AN ASSOCIATE WORKING AS AN ASSOCIATE

Name _____

Phone _____

School/Year of Graduation _____

Type of Practice _____

Please return to: Mike Schneider, 10921 Wilshire Blvd. #809, Los Angeles, CA 90024
Ph: (310) 208-6813 Fax: (310) 208-6118 E-mail:toothdr28@aol.com

AB

AB Dental USA

Superior Implant Technology

A.B. Dental USA Tel: (888) 823-5553

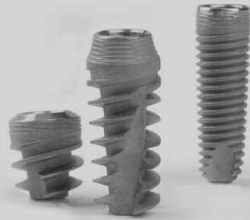

* Our products are made in Israel

CE 047

ISO 9001:2008

ISO 13485:2003

FDA Clear For Marketing K051719

A.B. Dental Devices Ltd.
www.ab-dentusa.com
www.ab-dent.com

BERGMAN DENTAL SUPPLY

Tel: 310-559-6060 Fax: 310-559-1194

2"x 2" Non-Woven Sponges 5000/bx \$22.50
Buy 4 Bx, Get 1-bx FREE, Net Price \$18.00

C&B Crown & Bridge Temp. Material 76g \$54.95
(Shades: A1 or A2 or A3 or B1)

Estelite Sigma Quick Composite 3.8g Syr. \$65.95

Estelite Sigma Quick Composite PLT 20/pk \$69.95

Estelite Flow Quick Composite 3.6g Syringe \$47.50

**WE OFFER YOU OTHER
DENTAL PRODUCTS
PLS. CALL FOR MORE INFORMATION**

DENTSPLY
TULSA DENTAL
SPECIALTIES

ANKYLOS IMPLANTS

PROTAPER
UNIVERSAL

STERRIS ROTARY FILES

XiVE IMPLANTS

Lauren Rothstein
Los Angeles Representative
lauren.rothstein@dentsply.com

Pearson Invites the Members of
Alpha Omega
to Take Advantage of Our Excellent
Prices and Services.

Special Discounts Are Available To
Alpha Omega Members.

Call Barbara at ext. 308 For Details

Pearson
Dental Supply Co.

1-800-535-4535
WWW.PEARSONDENTAL.COM

**Multi Use 24 kt
Gold Diamond Burs**
SPECIAL for Alpha-Omega members
800-MDT-BURS
800-638-2877



only \$2.99ea

www.GoldBurs.com



- ☆ Metal cutting burs T-Rex as low as \$1.69
- ☆ carbide burs as low as \$0.85 ea
- ☆ T & F Finishing Burs as low as \$3.99

1 FREE chamfer kit WITH ANY PURCHASE
(3 diamond burs & a white dressing stone \$15 value)
compare at \$39 other resellers

Introductory Offer for Alpha Omega Members

DoctorBase

verified reviews & facility scores

- Manage Your Online Reputation
- Own "Your Name" in the "Top Spot" in Google
- Cost-Effective Way to Secure New Patients
- Monthly Reporting: Track ROI
- And More!

To learn more
call Dental Details
at 877-429-4818



Get 50% Off
of the set-up fee (value \$150)

Code: DDALPHA

ALPHA OMEGA ALUMNEWS

PUBLISHED BY ALPHA OMEGA
INTERNATIONAL DENTAL FRATERNITY

Los Angeles Chapter
Dr. Michael Schneider
10921 Wilshire Blvd. #809,
Los Angeles, CA 90024

Classified ad space
available for purchase
in our bulletin.

Please call Bradley Baum at
310.208.5678